



7 Levett Road, Leatherhead, KT22 7EG

Price Guide £199,950

- FIRST FLOOR FLAT (502 SQ FT)
- IDEAL FIRST TIME BUY OR INVESTMENT
- OUTSIDE BRICK BUILT STORE
- ONE DOUBLE BEDROOM
- REQUIRES UPDATING
- END OF CHAIN
- LOW SERVICE CHARGES
- CLOSE TO TOWN
- LIVING/DINING ROOM
- CLOSE TO TRAIN STATION

This first floor flat comes to the market with no onward chain. It would be ideal for a first time buyer or an investor. Being just over 500 square feet it offers good accommodation and has great potential.

The flat does require updating so ideal for someone looking to put their own stamp on it.

Externally there is an outside store, ideal for storing bikes.

The property is located within ten minutes' walk of the main line railway station and Leatherhead town centre is situated just over half a mile away.

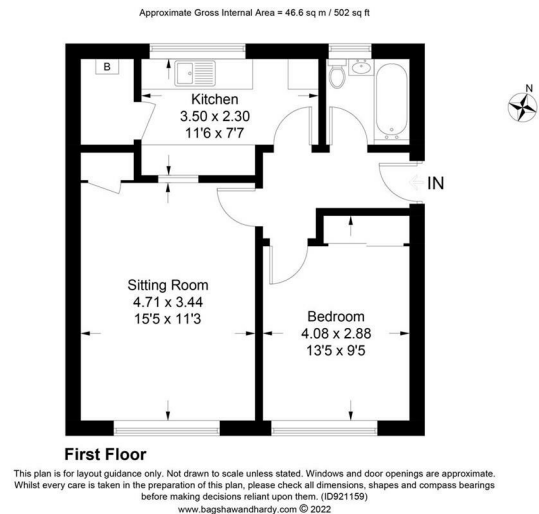

Tenure
Lease
Service Charge
Ground Rent
EPC
Council Tax Band

Leasehold
 125 years from 2011
 £632.80 pa
 £10 pa
 C
 B



1-3 Church Street, Leatherhead, Surrey, KT22 8DN
Tel: 01372 360078 **Email:** leatherhead@patrickgardner.com
www.patrickgardner.com

These particulars, whilst believed to be accurate are set out as a general outline only for guidance and do not constitute any part of an offer or contract. Intending purchasers should not rely on them as statements of representation of fact, but must satisfy themselves by inspection or otherwise as to their accuracy. No person in this firms employment has the authority to make or give any representation or warranty in respect of the property.

